ProbeChem®
Expedite Your Scientific Research

Certificate of Analysis

WWW.PROBECHEM.COM

Global Supplier of Chemical Probes, Inhibitors & Agonists.

Product Name : Loxapine succinate
Cat. No. : PC-45213
CAS No. : 27833-64-3
Batch No. : PC-4521301
Chemical Name : Butanedioic acid, compd. with 2-chloro-11-(4-methyl-1-piperazinyl)dibenz[b,f][1,4]oxazepine (1:1)

PHYSICAL AND CHEMICAL PROPERTIES

Molecular Weight : 445.8961
Molecular Formula : $C_{22}H_{24}ClN_3O_5$
Storage :

Powder	-20°C	3 years
	4°C	2 years
In solvent	-80°C	6 months
	-20°C	1 month

Chemical Structure :

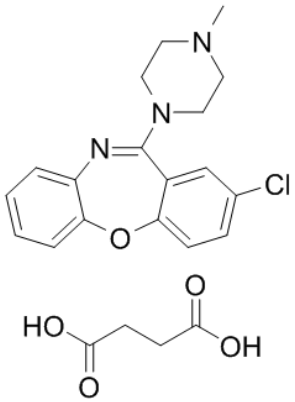

ANALYTICAL DATA

Appearance : Solid powder
^{1}H NMR Spectrum : Consistent with
HPLC : Consistent with
NP : Consistent with
Purity (HPLC) : >98%
Conclusion : The product has been tested and complies with the given specifications.

Caution: Product has not been fully validated for medical applications. Lab Use Only!

E-mail: tech@probechem.com